



# FSG *Camp* 2026

# FSG Camp 2026 is getting even bigger....

There's the usual, amazing evening....

- Camping overnight experience
- Outdoor cinema
- Fire pit
- Fun with your friends
- Hot chocolate and marshmallows
- Full English breakfast in the morning
- Mr Friend will bring his guitar....

**But this year, it is getting even better.....**

# New for 2026!

**Mocktails**

**Sip Sisters**

Run and staffed by FSG alumni, Sip Sisters will be bringing their delicious Mocktails to FSG.

Each mocktail will be £4.50 each

**Food stalls to be confirmed**

**Bring a bank card to pay for your extras, and make sure you make sure they know about any allergies or dietary requirements before you order.**

# General Timings

## Friday 10 July

6.30pm -7.30pm: Arrival\*

7.00pm – 8.30pm: Camp set up

8.45pm - Drone picture

9.15pm: Movie: To be decided

10:30pm Camp Fire and hot chocolate

11.00am - 11.15am: Ready for bed and into tents

*\*Arrive in sensible clothes for the time of the day – eat beforehand if you need to!*

## Saturday 11 July

7.00am - 8.00am: Everyone up and getting ready

8.00am: Breakfast\*

Y8: 8.00am / Y7&Y11: 9.00am

8.00am - 9.45am: Camp down and tidy

10:00am: Collection

*\*When you are not having breakfast, you need to be tidying and putting your tent away.*

# Kit list - please label as many items as possible

Tent (if bringing their own) \*mallet and tent pegs!

Sleeping bag

Pillow

Roll mat (no space for an inflatable bed)

1 small bag for all kit (NO suitcases)

Torch

Water bottle (bring full up)

Medication (as prescribed / required)

Sensible footwear- **to be worn**

**outside of tents at all times.**

Suitable pyjamas

Warm clothes for night (jumper or hoodie)\*

Gloves (if they feel the cold)\*

Hat (if it's cold at night)\*

Blanket (if it's cold at night)\*

Change of clothes for Day 2

Change of socks and underwear for Day 2

Toothbrush and toothpaste

Wet wipes / cleansing wipes (washing facilities will be limited)

Snacks and drinks for evening (not too many!)

Powerbank (including charging cable)\*\*

*\*students will be outside on the grass all night (until c11:00pm), watching a film and enjoying time with their friends.*

*\*\*mobile phones, but no other devices. No jewellery or other valuables*

# Tents

## **Where can we put our tent?**

You will be given a pitch number when you arrive. If you want to be near your friends, you need to tell your form tutor when they write down the groups.

## **Can you change tents?**

Not on the night, no.

We need the groups to be finalised by 19<sup>th</sup> June 2026.

## **Can FSG supply my tent?**

This year FSG tents are in really short supply. They are needed elsewhere.

*Please can you bring tents from home, and only ask for an FSG tent if you really have no other option.*

You can have 5 person tents – an upgrade to last year's 4 person ones!

# Behaviour and Expectations

**We expect all students to be kind and inclusive when forming groups.**

No one should be left out.

Once you are in a group, no one should be made to feel unwelcome.

**The usual FSG Code of Conduct applies.**

We will have no hesitation in calling your parent/carers if it is felt that it would be better for you to go home.

**You can bring mobile phones to camp.**

We realise you will want to have special memories of this event, take photos, use your phone as a torch etc.

However, we want you to live in the moment, enjoy time with your friends and immerse yourselves in the real world, not the virtual one!

There is nowhere for you to charge your phone on site.

Mobile phones should not be used to take pictures or videos of staff.

# Signing in

Arrive through the main gate - no cars on site **1**

Follow marshalls to 415/416 **2**

Parents/carers/grandparents etc. can go with you to sign in - staff will be available to support with tents etc. **3**

You will allocated your tent number / location when you sign in **4**

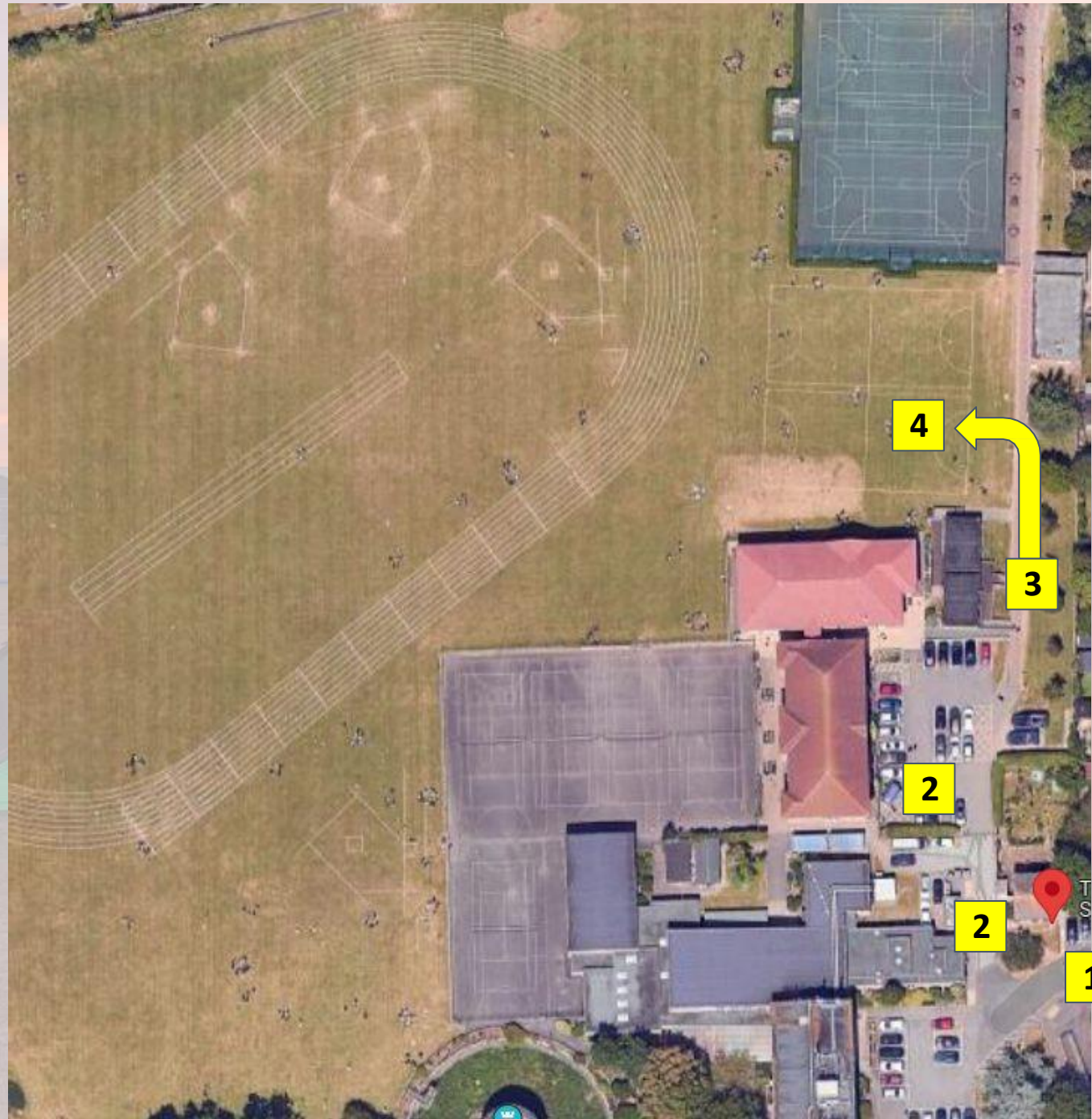

# Tent locations

The tents will be placed around the perimeter of the tennis courts in organised rows - the ground will be marked with a white X and have your tent number already marked out. ▲

There will be staff tents located in and around these ▲

There will be paths lit by glow lights where you can and can't walk to avoid tripping on tent pegs etc.

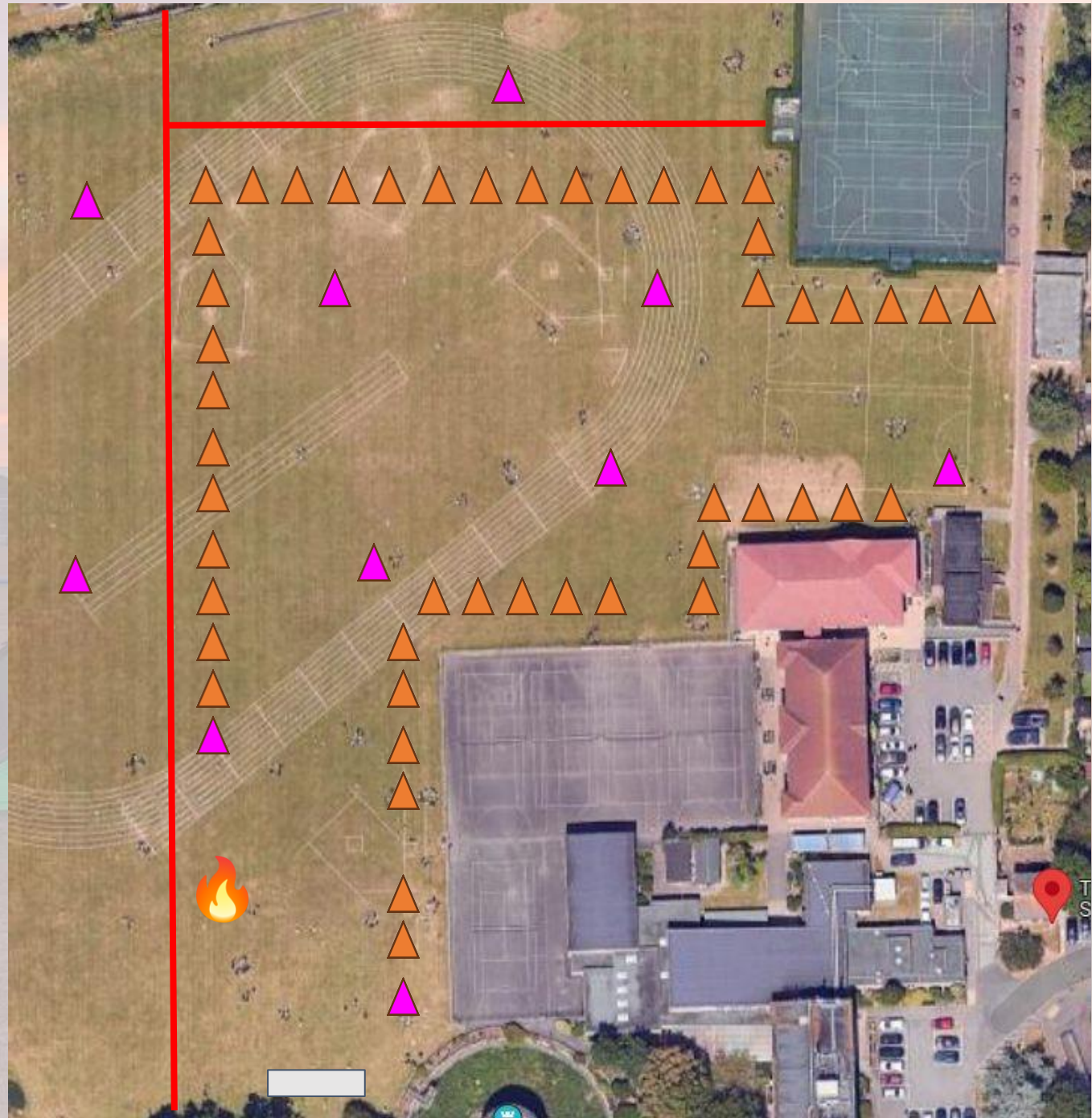

# Drone picture

Drone will take off (and land) from the tennis courts **1**

All students and staff will group together near the running track **2**

Picture will be taken from above the football pitches **3**

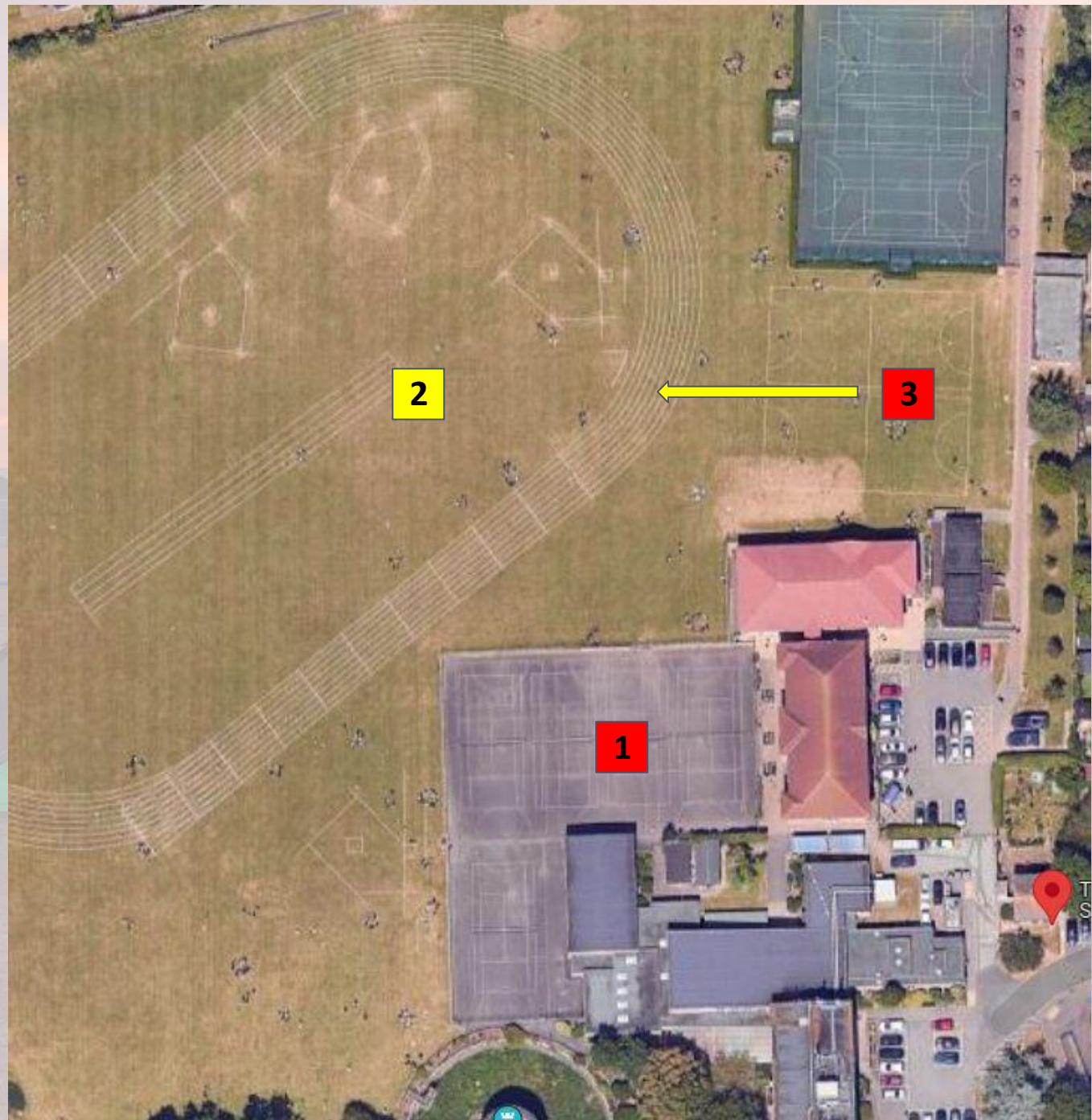

# Toilets, Duty Staff and Emergencies

Please enter Sherlock through the side door to use the toilets. You will need to cross the tennis courts from either of the two entrances **1**

Sherlock entrance - Sherlock will be open **2**

There will be a member of staff available at ALL times in the Staffroom - toilets from 12.00am - 6.00am. Drinking water will be available here. **3**

If we have a fire alarm/safety emergency, then please all congregate on the MUGA **4**

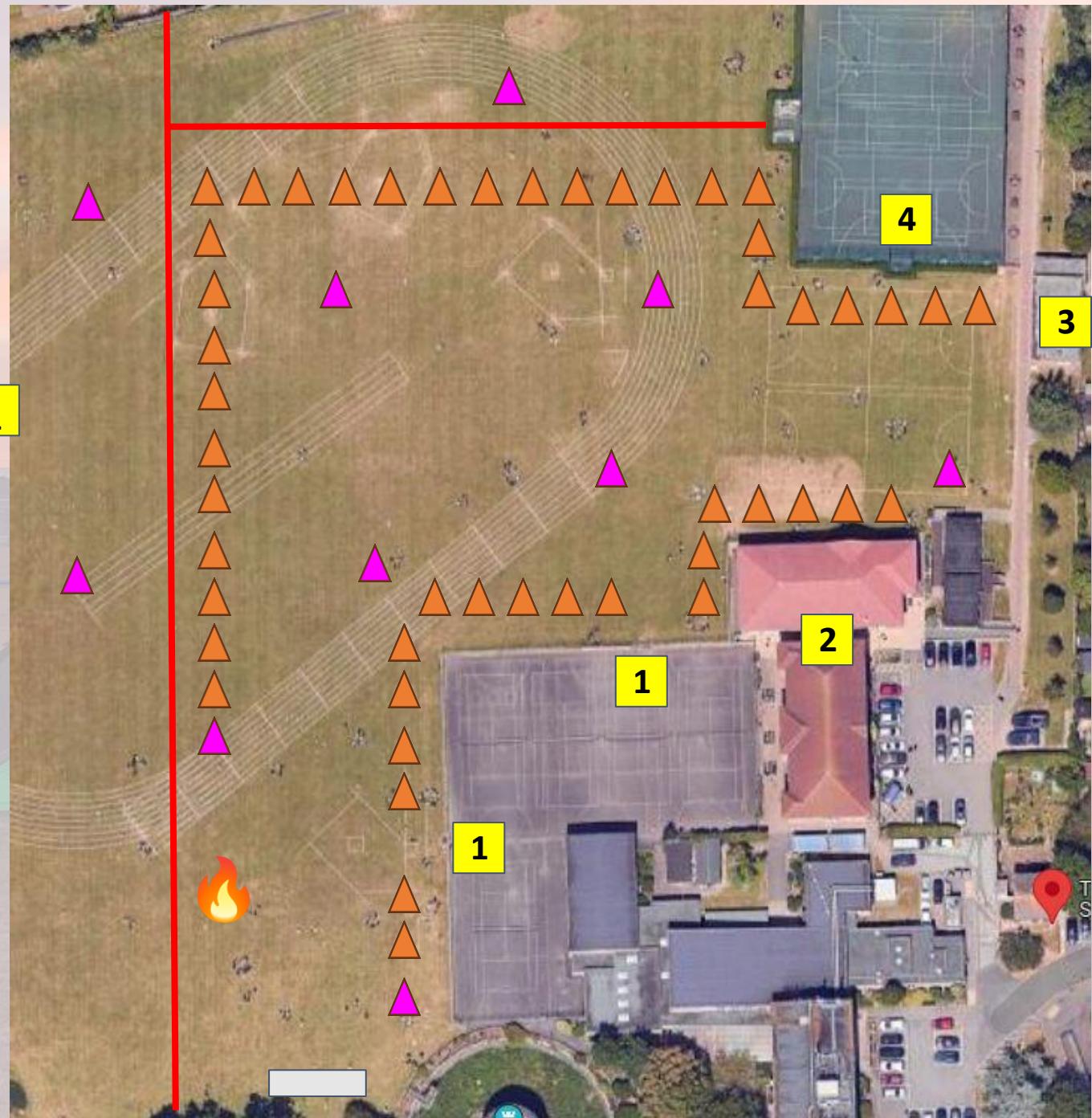

# Saturday morning

Breakfast will be served in two shifts

Year 8 will go first at 8.00am, followed by Year 7 at approximately 9.00am

When you are not having breakfast, you need to be tidying and putting your tent away

Please ensure that your tent is left tidy – no food or mud left inside. Be considerate of the next person.

If you struggle with collapsing your tent, please ask for help.

Your parents have been asked to collect you from the main gate at 10.00am

If you need to be collected earlier, please tell/see me directly

# How do I sign up?

Your parents/carers will get an email on Friday pointing them to the website. We've got a special camp page here:



There's a sign up form linked on this page, and all the information that they might need there.

# Will it cost anything?

This activity is open to everyone. No one *has* to pay to take part.

However - this event does cost money to put on, so it takes place on a “pay what you can” basis. The suggested donation per student is £10 each.

Your parents/carers can make the donation on Wisepay.

Plus, remember – if you want to buy extra food or mocktails, you need to have a bank card.



**FSG** *Camp* 2026